

Piano

Любовь Твоя, Христос...

сл. и муз. В.С.

Moderato ♩ = 108

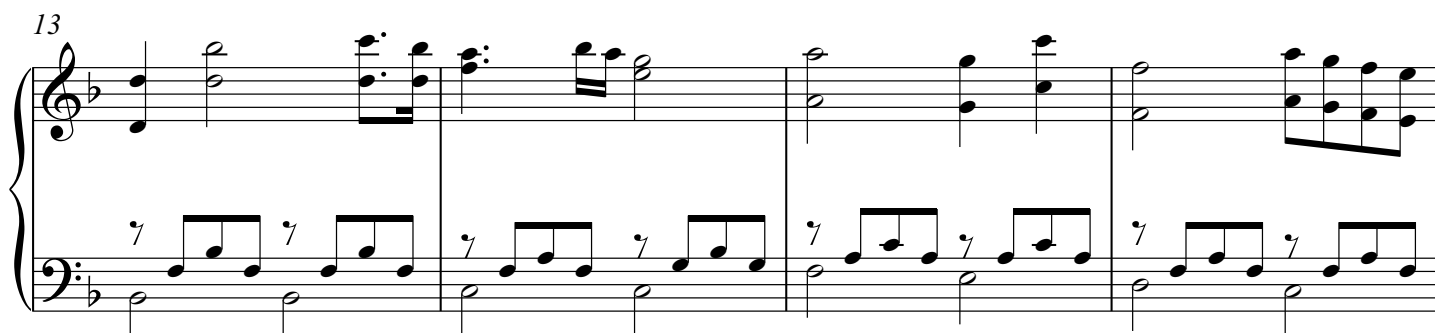
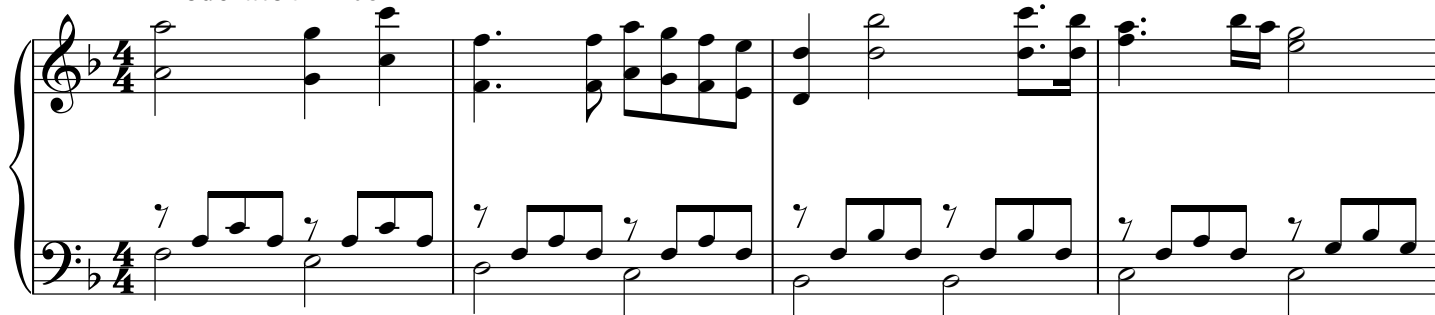

17

21

24

25

26

27

28

29

30

31

32

33

34

35

36

37

38

39

40

41

42

43

44

45

46

[illegible]

29

Measures 29-32 of a piano piece. The music is in B-flat major (two flats). The right hand features a melodic line with eighth and sixteenth notes, while the left hand provides a steady eighth-note accompaniment. Measure 29 includes a repeat sign.

33

Measures 33-36 of the piano piece. The right hand continues the melodic development with various note values, and the left hand maintains the eighth-note accompaniment. Measure 33 includes a repeat sign.

37

Measures 37-40 of the piano piece. Measures 37 and 38 feature a change in the right hand's texture with chords and moving lines. Measures 39 and 40 introduce triplet patterns in the left hand, marked with a '3' and a slur. Measure 37 includes a repeat sign.

41

Measures 41-44 of the piano piece. Measures 41 and 42 continue the triplet patterns in the left hand. Measures 43 and 44 show a more active right hand with sixteenth-note passages. Measure 41 includes a repeat sign.